



UW
Extension
Cooperative Extension



*Your county
extension office*



Disease Threats of Pastured Cattle

*Sandy Stuttgen
Agriculture Educator
UW-Extension, Taylor County*



*Grazing Educators Workshop
April 4, 2012
Black River Falls, WI*

YourCountyExtensionOffice.org

**Agriculture &
Natural
Resources**

VCPR

- Veterinary Client Patient Relationship
- Valid
- Current & correct advice
- Appropriate drug use on farms



Anaplasma marginale

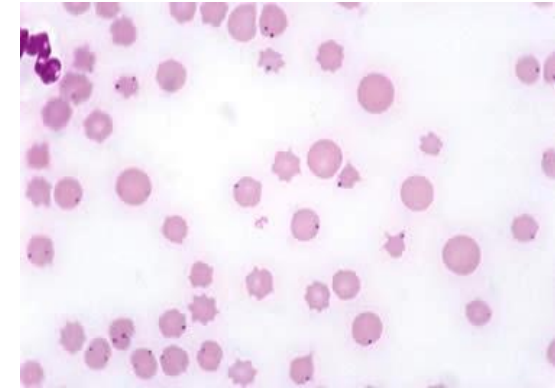

- Not contagious
- Mechanical vectors: vet instruments, biting flies
- Biological vector: Dermacentor wood tick
- Tick control
- Carrier animals
 - Resistant calves
 - Fatal for cattle > 3 years old



Neospora caninum

- Canines are the definitive host
- Cows are the intermediate host
 - Vertical transmission in cattle
 - Carrier calves appear normal
 - Abortion storms
- Vaccination
- ID chronic aborters

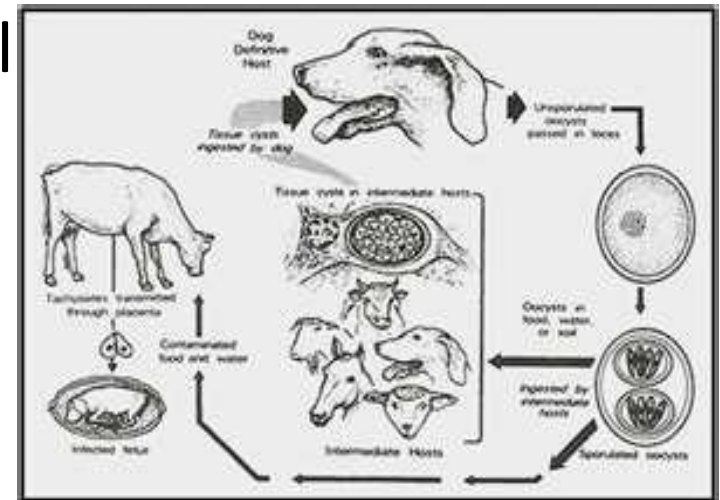
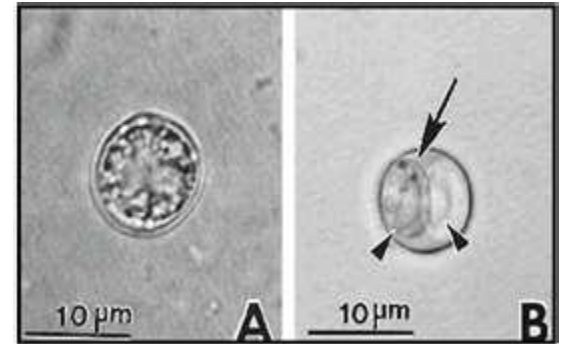

Moraxella bovoculi

- Infectious Bovine Keratoconjunctivitis (IBK)
- Set of symptoms with multiple etiologies
- Underlying irritation to the eye:
 - Flies, UV light, and grass
- Vaccination
- Prevention
- Treatment



Pinkeye – severe inflammation of the eye



YourCountyExtensionOffice.org

LW
Extension
Cooperative Extension



Your county
extension office

Zoonotic Threats

- Fasciola hepatica, Fascioloides magna
 - Limit access to snail infested areas near water
 - Limit deer access
- Leptospirosis: L. hardjo
- Rabies



*Your county
extension office*



**UW
Extension**
Cooperative Extension
Taylor County

Taylor County Office Faculty and Staff

- Arlen Albrecht, CNRED Agent, Co-Department Head
- Peggy Nordgren, Family Living Agent, Co-Department Head
- Sandy Stuttgen, Agriculture Educator
- Michelle Grimm, 4-H Youth Development Agent
- Brenda Herrell, Wisconsin Nutrition Education Program Coordinator
- Michelle Oates, Wisconsin Nutrition Education Program Educator
- Sue Cullen, Administrative Assistant
- Kim Drolshagen, Administrative Assistant

**UW
Extension**
Cooperative Extension



*Your county
extension office*

YourCountyExtensionOffice.org

Agriculture & Natural Resources

April 4th Grazing Educators Workshop