



Head Heart Hands Health



Head Heart Hands Health

2025

# Kewaunee County 4-H Calendar

Head Heart Hands Health



Protected Under  
18 U.S.C. 707



Head Heart Hands Health





# About This Calendar



This 4-H Calendar was created for the 4-H families in Kewaunee County. Please understand that sometimes information may be added, deleted, or changed for reason beyond the control of the individuals involved. Watch the Extension Connection newsletter, Facebook (<https://www.facebook.com/KewauneeCounty4H/>), and the Kewaunee County UW-Extension website (<https://fyi.extension.wisc.edu/kewaunee4h/>) for the most accurate information and/or call the UW-Extension office at (920) 388-7141 for the most current details.

The purposes of this calendar are:

1. To help families plan their 4-H year.
2. To help county and club leaders plan activities.
3. To provide everyone in the 4-H program with important information.

As you will see paging through the calendar, 4-H has a lot to offer Kewaunee County youth and families. If you have questions about any activities you see, ask your club leader to call the University of WI Madison, Kewaunee County Division of Extension office for more information.



It is our hope that members and families will add club activities, and any other family activities in which they are interested to the calendar. Families today are very busy and active. This calendar can be a tool to help make choices for your family.

Discrimination based on age, race, color, creed or religion, national origin, ancestry, gender, sexual orientation, marital or parental status, pregnancy, veterans' status, arrest or non-job or program related conviction record or qualified disability is prohibited.

Se prohíbe la discriminación en base a edad, raza, color, credo o religión, origen nacional, ascendencia, género, orientación sexual, estado civil o de paternidad, gravidez, estado de veterano de guerra, historial de detención o condena que no se relacione con el trabajo o programa, o discapacidad que califique.

Requests for reasonable accommodations for disabilities or limitations should be made prior to the date of the program or activity for which it is needed. Please do so as early as possible prior to the program or activity so that proper arrangements can be made. In certain situations, information related to requests may be shared with staff or units necessary to help coordinate an appropriate accommodation.

Toda solicitud para acomodar de forma razonable una discapacidad o limitación debe ser hecha antes de la fecha del programa o actividad correspondiente. Favor de enviar la solicitud lo más pronto posible antes del programa o actividad para que se puedan hacer los arreglos necesarios. En algunas situaciones, se puede compartir información relacionada con las solicitudes con el personal o los departamentos necesarios para facilitar una acomodación adecuada.

Sunday	Monday	Tuesday	Wednesday	Thursday	Friday	Saturday
			1	2 Teen Association 6 PM	3	4
5	6	7 Stars of Carlton 6:30 PM	8	9 Cloverbud Project Leader Meeting 6:00 PM FG	10	11 Horse Project 9:00 AM
12 Poultry Project 12:00 PM Rabbit Project 2:00 PM Algoma Adventurers 3:30 PM Livestock Judging 4:00 PM	13 Lincon Champions 6:30 PM Royal Raiders 7:00 PM	14 Horse Education 7:00 PM Bolt Buccaneers 7:15 PM	15	16 Pilsen Skylighters 6:30 PM	17 Bells of Luxemburg 5:30 PM	18 Busy Badgers 10:00AM Cloverbud Project 10:00 AM
19 Kewaunee Hilltoppers 3:30PM	20 Leaders Assoc 6:30 PM	21 Goat Project 6:30 PM Sheep Project 6:30 PM	22 Dairy Committee 7:00PM	23	24	25
26	27 Dog Project 6:30 PM	28 Champion Sparkplugs 6:30PM	29	30	31	

## EVENT LOCATIONS

### Rabbit Project

Luxemburg Sportsmans Club  
E2066 County Hwy 54  
Luxemburg, WI 54217

### Poultry/Sheep Projects & Livestock Judging

Kewaunee County Fairgrounds  
625 3<sup>rd</sup> St.  
Luxemburg, WI 54217

### Cloverbud Project

Family Life Center  
1012 Wisconsin Ave  
Kewaunee, WI 54216

# 4-H Sparks, Fun, and Friends



Sunday	Monday	Tuesday	Wednesday	Thursday	Friday	Saturday
						1 Archery 6:00 PM
2	3	4 Stars of Carlton 6:30 PM	5 Livestock Assoc 6:30 PM	6 Teen Association 6 PM	7 Pilsen Skylighters & Algoma Adventurers 6:00PM Sledding	8 Archery 6:00 PM
9 Poultry Project 1:00 PM	10 Lincon Champions 6:30 PM Bells of Luxemburg 7:00PM Casco Comets 7:00 PM Royal Raiders 7:00 PM	11 Bolt Buccaneers 7:15 PM	12	13 Horse Education 7:00 PM	14	15 Horse Project 9:00 AM Archery 6:00 PM
16 Kewaunee Hilltoppers 3:30PM Sheep Project 5:00PM Livestock Judging 6:15 PM Busy Badgers 7:00PM	17 Dog Project 6:30 PM Leaders Board 6:30 PM	18 Goat Project 6:30 PM	19	20 Pilsen Skylighters 6:30 PM	21	22 Archery 6:00 PM
23	24	25 Champion Sparkplugs 6:30PM	26	27	28	

## EVENT LOCATIONS

**Dog/Poultry Project**  
 Ryan Park  
 N4760 County Rd C  
 Kewaunee, WI

**Archery Project**  
 Luxemburg Sportsmans Club  
 E2066 County Hwy 54  
 Luxemburg, WI 54217

**Livestock Judging**  
 Kewaunee County Fairgrounds  
 625 3<sup>rd</sup> St  
 Luxemburg, WI 54217



What new thing are you going to try in 4-H this year?

Are you going to participate in a new project? Be a youth leader in your club or a project? Go on a leadership trip? Join the teen board? Make new friends? The possibilities are endless in 4-H!



Sunday	Monday	Tuesday	Wednesday	Thursday	Friday	Saturday
						1 Model Horse Show 9:00AM FG Archery 6:00 PM
2	3 Dog Project Training – NO DOGS 6:30 PM	4 Stars of Carlton 6:30 PM	5	6 Teen Association 6 PM	7	8 Horse Project 9:00 AM Drill Team Practice Archery 6:00 PM
9 Rabbit Project 2:00 PM Algoma Adventurers 3:30 PM	10 Dog – Beginners 6:30PM Lincon Champions 6:30 PM Bells of Luxemburg 7:00PM Casco Comets 7:00 PM Royal Raiders 7:00 PM	11 Bolt Buccaneers 7:15 PM	12	13 Poultry Project 6:30 PM	14	15 Drill Team Practice 9:00 AM Archery 6:00 PM
16 Kewaunee Hilltoppers 3:30PM Busy Badgers 7:00PM	17 Dog – Beginners 6:30PM Leaders Assoc 6:30 PM	18 Horse Education 7:00 PM	19	20 Pilsen Skylighters 6:30 PM	21	22 Drill Team Practice 9:00 AM Archery 6:00 PM
23 <b>Time &amp; Talent Fundraiser FG</b>	24 Dog – Beginners 6:30PM	25 Champion Sparkplugs 6:30PM	26 Dairy Committee 7:00PM	27	28	29 Swine Selection Meeting Farm WI Discovery Center 9:30 AM
30	31 Dog – Beginners 6:30PM					

## EVENT LOCATIONS

**Dog Project**  
Kewaunee County Fairgrounds  
625 3<sup>rd</sup> St.  
Luxemburg, WI 54217

**Archery Project**  
Luxemburg Sportsmans Club  
E2066 County Hwy 54  
Luxemburg, WI 54217

**Swine Selection Meeting**  
Farm Wisconsin Discovery Center  
7001 Gass Lake Rd  
Manitowoc, WI 54220

my community, my county, and my world.

I pledge my head to clearer thinking, my heart to



Head · Heart



Hands · Health



greater loyalty, my hands to larger



service and my health to better living for my club,



Sunday	Monday	Tuesday	Wednesday	Thursday	Friday	Saturday
		1 Stars of Carlton 6:30 PM	2	3 Teen Association 6:00 PM Swine Project 6:00 PM	4	5 Horse Project 9:00 AM Drill Team Practice Beef Project Weigh In 10:00AM
6	7 Dog – Beginners 6:30PM	8 Bolt Buccaneers 7:15 PM	9	10 Pilsen Skylighters 6:30 PM	11	12 Poultry Project 8:30 AM
13 Rabbit Project 2:00 PM Sheep Project Weigh In 2:00 PM Goat Project Ear Tagging 2:30 PM Algoma Adventurers 3:30 PM Kewaunee Hilltoppers 3:30PM Busy Badgers 7:00 PM	14 Dog – Beginners 6:30PM Lincon Champions 6:30 PM Bells of Luxemburg 7:00PM Casco Comets 7:00 PM Royal Raiders 7:00 PM	15 Goat Project 6:30 PM	16	17	18 <b>GOOD FRIDAY</b> <b>Office closed</b>	19 Drill Team Practice 9:00 AM
20 <b>EASTER SUNDAY</b>	21 Dog – Beg @ 6:30 Adv @ 7:15 Leaders Board 6:30 PM	22 Champion Sparkplugs 6:30PM	23	24 Horse Education 7:00 PM	25	26 Swine Project @Otto's 9:00AM
27	28 Dog – Beg @ 6:30 Adv @ 7:15	29	30			

## EVENT LOCATIONS

**Dog Project**  
Ag Heritage  
N2251 Hwy 42  
Kewaunee, WI 54216

**Beef Project Weigh In**  
Hall's Calf Ranch  
E2304 County Rd F  
Luxemburg, WI 54217

**Goat & Sheep Project**  
Bailey's Little Pastures  
E2539 County Rd K  
Casco, WI 54205

**Poultry Project**  
Tractor Supply  
802 Main St.  
Kewaunee, WI 54216

**Swine Project April 3**  
Rio Creek Feed Mill  
N7295 Feed Mill Ln  
Algoma, WI 54201

**Swine Project April 26**  
Otto's Meats  
N5674 Adams St  
Luxemburg, WI 54217

# Kewaunee County Fair Animal Projects

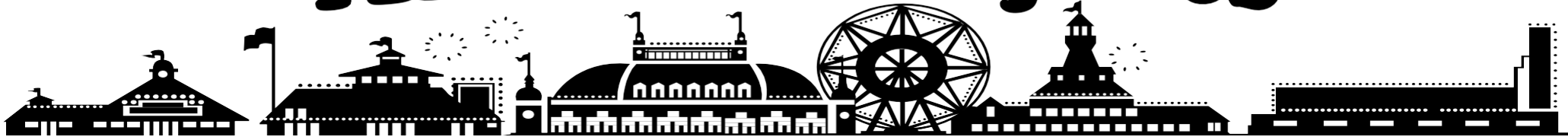

Sunday	Monday	Tuesday	Wednesday	Thursday	Friday	Saturday
				1 Teen Association 6 PM Livestock Assoc 6:30 PM	2	3
4 Poultry Project 1:00 PM Goat/Sheep Project 4:00PM Cooking Meeting	5 Dog – Beg @ 6:30 Adv @ 7:15	6 Stars of Carlton 6:30 PM	7	8	9	10 Horse Project – Stall Set Up and Meeting 9:00 AM Drill Team Practice
11 Algoma Adventurers 3:30 PM	12 Dog – Beg @ 6:30 Adv @ 7:15 Lincon Champions 6:30 PM Bells of Luxemburg 7:00PM Casco Comets 7:00 PM Royal Raiders 7:00 PM	13 Bolt Buccaneers 7:15 PM	14	15 Pilsen Skylighters 6:30 PM	16	17 Horse Project – Pre-Fair Clinic Dairy Project @ Kinnards 10:00-2:00PM
18 Rabbit Project 2:00 PM Kewaunee Hilltoppers 3:30PM Busy Badgers 7:00PM	19 Dog – Beg @ 6:30 Adv @ 7:15 Leaders Assoc 6:30 PM	20 Drill Team Practice 6-8PM Goat Project 6:30 PM	21	22 Horse Practice 6-8PM	23	24
25	26	27 Horse Practice 6-8PM Champion Sparkplugs 6:30PM	28	29 Drill Team Practice 6-8PM Swine Project 6:00 PM	30	31 <b>FAIR ENTRIES DUE JUNE 1</b>

## EVENT LOCATIONS

### Sheep Project

Bailey's Little Pastures  
E2539 County Rd K  
Casco, WI

### Poultry Project

Melissa Morris home  
5587 North Ave  
Denmark, WI 54208

### Dairy Project

Kinnard Farms  
N2488 Hwy 42  
Kewaunee, WI 54216

### Dog Project

Kewaunee County Fairgrounds  
625 3<sup>rd</sup> St  
Luxemburg, WI 54217

# Kewaunee County Fair

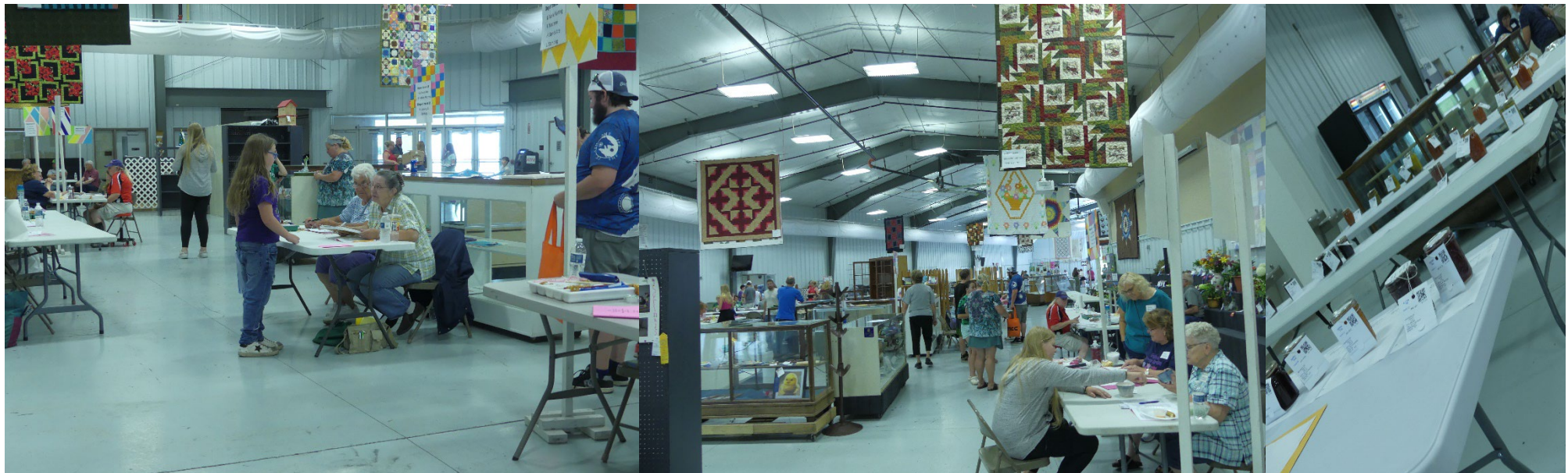

Sunday	Monday	Tuesday	Wednesday	Thursday	Friday	Saturday
1 JR FAIR ENTRIES DUE OPEN CLASS ENTRIES DUE	2 Dog – Beg @ 6:30 Adv @ 7:15	3 Drill Team Practice 6-8PM Stars of Carlton 6:30 PM	4	5 Horse Practice 6-8PM Teen Association 6 PM	6	7 Swine Project 10:00 AM Stodola Farm
8 Rabbit Project 2:00 PM Algoma Adventurers 3:30 PM	9 Dog – Beg @ 6:30 Adv @ 7:15 Lincon Champions 6:30 PM Bells of Luxemburg 7:00PM Casco Comets 7:00 PM Royal Raiders 7:00 PM	10 Horse Practice 6-8PM Bolt Buccaneers 7:15 PM	11	12 Drill Team Practice 6-8PM	13	14 Dairy Protein Show @Shawano
15 Kewaunee Hilltoppers 3:30PM Busy Badgers 7:00PM	16 Dog – Beg @ 6:30 Adv @ 7:15 Beef Project Wrap Up 6:30PM Leaders Assoc 6:30 PM	17 Drill Team Practice 6-8PM Goat Project 6:30 PM	18	19 Horse Practice 6-8PM Pilsen Skylighters 6:30 PM	20	21
22	23 Dog – Beg @ 6:30 Adv @ 7:15	24 Horse Practice 6-8 PM	25	26 Drill Team Practice 6-8PM	27	28
29 Poultry Barn set up 6:00 PM	30 KC Dog Show 3:00PM Fairgrounds Clean Up					

**EVENT LOCATIONS**

**Beef Project Wrap Up**  
Heims  
E1993 County Rd A  
Luxemburg, WI 54217

**Leaders Association**  
Ransom Moore Cabin/Dana Farm  
Ransom Moore Lane  
West Kewaunee, WI 54216

## 2025 KEWAUNEE COUNTY FAIR SCHEDULE

### Monday, June 30

3:00 PM 4-H Dog Show  
Kewaunee County Fairgrounds  
7:00PM Fair Clean-Up and Set-Up

### Monday, July 7

**9:00 -12:00** **Open Class Entry ( Flowers, garden, crafts, photography, foods & etc.)**

**12:30-6:00 PM** **Jr. Fair Judging**  
12:30 PM Open Dept. 17, Special Needs

#### Dept.

6 Horse Educational	10 Vet Science
14 Plants & Soil Science	15 Flowers & House Plants
16 Natural Science	17 Cloverbuds
18 Cultural Arts	20 Photography
21 Computer	22 Woodworking
23 Electricity	24 Mechanical
25 Food & Nutrition	26 Clothing
27 Knitting & Crocheting	28 Home Environment
29 Family & Child Development	
33 Self-Determined	34 Health

3:00PM Model Horse Show

4:00 pm Rabbit Hopping

6:00 PM Cat Show

**6:30 PM** **Open Class Judging**

### Tuesday, July 8

5:30-7:00 PM Hog Check-In & Weigh-In

### Wednesday, July 9

Entry Day for Animals **All Animals to be on grounds by 4:00 PM**

9:30-10:30 AM Steer Weigh-In

9:30-10:30 AM Lamb Weigh-In

12:30 PM Poultry Animal Weigh-In

3:00 PM Rabbit Weigh-In

**4:00 PM** **All Livestock Exhibitor meeting in show ring**

5:30 PM Open & Jr. Goat Show

### Thursday, July 10

8:00 AM **Jr. Fair Horse Show**  
8:30 AM Sheep Show  
9:00 AM Rabbits Show Jr. -Cavies prior to rabbits  
**11:30 PM** **Beef Show, Open & then Jr.**  
1:00 PM Rabbit Show Open  
5:00 PM Horse Drill Team  
6:00 PM Gymkhana Show Jr. & Open  
**5:30 PM** **Hog Show**

### Friday, July 11

8:00 AM Dairy Show, Jr. & Open  
9:00 AM Poultry Show, Jr. & Open  
10-12 noon Jr & Open class Horse Trail  
5:00 PM Drill Team  
6:30 PM Round Robin Showmanship

### Saturday, July 12

8:00 AM **Open Class Horse Show**  
1:00 PM Jr. Fair Livestock Auction  
5:00 PM Horse Drill Team  
7:00 PM Dairy Futurity

### Sunday, July 13

9:00 AM Kewaunee Co. Fair Open Speed Horse Show  
11:30 AM Parade  
2:00 PM Kiddie Showmanship  
3:00 PM Kiddie Tractor Pull  
3:30 PM Herdsmanship & Check out meeting  
4:30 PM Check Out in Exhibit Hall **NO Exhibits may leave prior**  
**NO Exceptions**

**Times and dates subject to change**

Sunday	Monday	Tuesday	Wednesday	Thursday	Friday	Saturday
		1 Drill Team Practice 6-8PM	2	3	4	5
6 Poultry Barn set up 6:00 PM	7 <b>KEWAUNEE COUNTY FAIR</b> Poultry Barn set up 6:00 PM	8 <b>KEWAUNEE COUNTY FAIR</b>	9 <b>KEWAUNEE COUNTY FAIR</b>	10 <b>KEWAUNEE COUNTY FAIR</b>	11 <b>KEWAUNEE COUNTY FAIR</b>	12 <b>KEWAUNEE COUNTY FAIR</b>
13 <b>KEWAUNEE COUNTY FAIR</b>	14 State Expo & Gymkhana Entries Due 7:00PM Poultry Barn tear down 6:00 PM	15	16	17 Horse Stall Take Down 6:00PM	18	19
20	21	22	23	24	25	26
27	28	29	30	31 <b>WI STATE FAIR</b>		

## EVENT LOCATIONS

# Kewaunee County 4-H Teen Association

**What is the Teen Association?** All 4-H teen members 7th grade and older are part of the Teen Association. Members of the Association are elected to the Youth Board.

The group plans fun activities and events for other teens and youth. Past activities include teen fun events, snow days, community service projects, teen bowling night, presenting at project day, working with younger 4-H members, fundraisers, officer training, service learning, working with other community youth and organizations, legislative days, college and workforce readiness, and much more.

**Join us at our monthly meetings to get involved!**



Meetings are usually held the first Thursday of each month, usually beginning at 6:00pm. Specific meeting times and places will be posted on the Kewaunee County 4-H Facebook Page.

For more information contact: Any teen association member, Kayla at (920)737-2031, or Erin at (920) 388-7185



Sunday	Monday	Tuesday	Wednesday	Thursday	Friday	Saturday
					1 WI STATE FAIR	2 WI STATE FAIR
3 WI STATE FAIR	4 WI STATE FAIR	5 WI STATE FAIR	6 WI STATE FAIR	7 WI STATE FAIR Teen Association 6 PM	8 WI STATE FAIR	9 WI STATE FAIR
10 WI STATE FAIR Algoma Adventurers 3:30 PM	11 Lincon Champions 6:30 PM Casco Comets 7:00 PM Royal Raiders 7:00 PM	12	13	14 Poultry Project 6:00 PM	15	16
17 Kewaunee Hilltoppers 3:30PM	18 Leaders Board 6:30 PM	19 Stars of Carlton 6:30 PM	20	21 Pilsen Skylighters 6:30 PM	22	23
24	25	26	27	28 Horse Project 7:00 PM	29	30
31						

## EVENT LOCATIONS

### Poultry Project

Fireman's Park – Luxemburg  
231 Maple St  
Luxemburg, WI 54217



# Kewaunee County 4-H Clubs

If you are interested in joining a 4-H club in Kewaunee County contact the leader at their phone number listed to the right or call the UW-Extension Office at (920)388-7141.

<b>Club</b>	<b>Meeting Day</b>	<b>Time</b>	<b>Location</b>	<b>Contact person(s)</b>
<b>Algoma Adventurers</b>	2 <sup>nd</sup> Sunday	3:30pm	St. Paul's School, Algoma	<b>Katrina Steiner</b> (920)858-6727 email: <a href="mailto:steinerk27@gmail.com">steinerk27@gmail.com</a>
<b>Bells of Luxemburg</b>	2 <sup>nd</sup> Monday	7:00pm	Kewaunee County Fairgrounds	<b>April Smith</b> (920)660-2764 e-mail: <a href="mailto:aak0306@yahoo.com">aak0306@yahoo.com</a>
<b>Bolt Buccaneers</b>	2 <sup>nd</sup> Tuesday	7:15pm	Franklin Town Hall	<b>Kathy Vander Kinter</b> (920)375-0569 e-mail: <a href="mailto:kvanderkinter@gmail.com">kvanderkinter@gmail.com</a>
<b>Busy Badgers</b>	3 <sup>rd</sup> Sunday	7:00pm	St. Paul's School, Montpelier	<b>Darlene Boeder</b> (920)676-4580 e-mail: <a href="mailto:wrboeder@qbonline.com">wrboeder@qbonline.com</a>
<b>Casco Comets</b>	2 <sup>nd</sup> Monday	7:00pm	Ryan Park	<b>Sara Funk</b> (920)217-0865 e-mail: <a href="mailto:sfunk@wipfli.com">sfunk@wipfli.com</a> <b>Shelly Tremi</b> (920)255-1512 e-mail: <a href="mailto:4shelly@centurytel.net">4shelly@centurytel.net</a>
<b>Champion Sparkplugs</b>	4 <sup>th</sup> Tuesday	6:30pm	Kewaunee County Fairgrounds	<b>Debbie Olson</b> (920)360-0702 e-mail: <a href="mailto:daomjb@gmail.com">daomjb@gmail.com</a>
<b>Kewaunee Hilltoppers</b>	3 <sup>rd</sup> Sunday	3:30pm	Family Life Center, Immanuel Lutheran Church, Kewaunee	<b>Michelle Kinstetter</b> (920)255-3686 e-mail: <a href="mailto:michelleskinstetter@gmail.com">michelleskinstetter@gmail.com</a>
<b>Lincoln Champions</b>	2 <sup>nd</sup> Monday	6:30pm	St. Peters Church basement, Lincoln	<b>April LeGrave</b> (920)676-6519 e-mail: <a href="mailto:aprillegrave@gmail.com">aprillegrave@gmail.com</a>
<b>Pilsen Skylighters</b>	3 <sup>rd</sup> Thursday	7:00pm	Montpelier Town Hall	<b>Jenny Salentine</b> (920)536-0411 e-mail: <a href="mailto:just4jentoo@gmail.com">just4jentoo@gmail.com</a> <b>Lynn Dorner</b> (920)845-5669 e-mail: <a href="mailto:imdorner13@gmail.com">imdorner13@gmail.com</a>
<b>Royal Raiders</b>	2 <sup>nd</sup> Monday	7:00pm	St. John's, Rankin	<b>Jenny Prodehl</b> (920)255-1233 e-mail: <a href="mailto:jprodehl@hotmail.com">jprodehl@hotmail.com</a> <b>Sarah Servaes</b> (920)255-2156 e-mail: <a href="mailto:sarahservaes@yahoo.com">sarahservaes@yahoo.com</a>
<b>Stars of Carlton</b>	1 <sup>st</sup> Tuesday	6:30pm	Carlton Town Hall	<b>Nancy LaCrosse</b> (920)255-3421 e-mail: <a href="mailto:mnpijalacrosse@tds.net">mnpijalacrosse@tds.net</a>

Sunday	Monday	Tuesday	Wednesday	Thursday	Friday	Saturday
	1 <b>RE-ENROLLMENT BEGINS</b>	2	3 <b>Dairy Committee TBD</b>	4 Teen Association 6 PM	5	6
7	8 Lincon Champions 6:30 PM Bells of Luxemburg 7:00PM Casco Comets 7:00 PM Royal Raiders 7:00 PM	9 Bolt Buccaneers 7:15 PM	10 Livestock Assoc 6:30 PM	11	12	13
14 Algoma Adventurers 3:30 PM	15 Leaders Assoc 6:30 PM	16	17	18 Pilsen Skylighters 6:30 PM	19	20
21 Kewaunee Hilltoppers 3:30PM	22	23 Champion Sparkplugs 6:30PM	24	25	26	27 Ag Heritage Days
28 Ag Heritage Days	29	30				

## EVENT LOCATIONS

RE-ENROLLMENT BEGINS SEPT 1

# Leadership Awards

Congratulations to the following youth (and the many more not listed) that received awards for their outstanding leadership in the 4-H program. Awards are given each Fall at the 4-H Banquet to youth and adults that have been nominated by leaders and other 4-H members.



Scholarship Winners



Volunteer of the Year: Stuart Arians



2024 Outstanding 4-H Club and Project Members



Outstanding Teen Leaders



Crowley Dairy Award Winner



Kewaunee County 4-H Graduates

Sunday	Monday	Tuesday	Wednesday	Thursday	Friday	Saturday
			1	2	3	4
5 <b>National 4-H Week</b>	6 Taste of 4-H Open House <b>National 4-H Week</b>	7 Stars of Carlton 6:30 PM <b>National 4-H Week</b>	8 <b>National 4-H Week</b>	9 Teen Association 6 PM <b>National 4-H Week</b>	10 <b>National 4-H Week</b>	11 Horse Project 9:00 AM <b>National 4-H Week</b>
12 Poultry Project 6:00 PM Algoma Adventurers 3:30 PM	13 Lincon Champions 6:30 PM Bells of Luxemburg 7:00PM Casco Comets 7:00 PM Royal Raiders 7:00 PM	14 Bolt Buccaneers 7:15 PM	15	16 Pilsen Skylighters 6:30 PM	17	18 Leaders Awards Banquet
19 Kewaunee Hilltoppers 3:30PM	20 Leaders Assoc 6:30 PM	21	22	23 <b>Livestock Assoc 6:00 PM Annual Meeting</b>	24	25
26	27	28 Champion Sparkplugs 6:30PM	29	30	31	

**EVENT LOCATIONS**



# THANK YOU 4-H LEADERS!



*Thank you to all the club  
general leaders, project  
leaders, key leaders,  
and teen leaders.*

*All of your hard work  
and dedication is  
greatly appreciated!*



Sunday	Monday	Tuesday	Wednesday	Thursday	Friday	Saturday
						1
2	3	4 Stars of Carlton 6:30 PM	5	6 Teen Association 6 PM	7	8
9 Algoma Adventurers 3:30 PM	10 Lincon Champions 6:30 PM Bells of Luxemburg 7:00PM Casco Comets 7:00 PM Royal Raiders 7:00 PM	11 Bolt Buccaneers 7:15 PM	12	13	14	15 Horse Project 9:00 AM Pilsen Skylighters 11:00AM
16 Kewaunee Hilltoppers 3:30PM	17 Leaders Board 6:30 PM	18	19 Dairy Committee TBD	20	21	22
23	24	25 Champion Sparkplugs 6:30PM	26 Poultry Project soup prep	27	28 Poultry Project Booyah Sale	29
30						

**EVENT LOCATIONS**

**Poultry Project Soup Prep**  
 E860 Hwy 29  
 Kewaunee, WI 54217

**Poultry Project Booyah Sale**  
 Aissen Tree Farm  
 E1105 Hwy 29  
 Luxemburg, WI 54217



# 2024-25 Kewaunee County Adult Board Members



## 2024/25 Board Member Contact Information

President: Renee Van Donsel, 920-639-8307

Vice President: Mike Nelson, 920-536-0537

Secretary: Nancy LaCrosse, 920-255-3421

Treasurer: Lynn Dorner, 920-621-6607

Director: Jeremy Salentine, 920-680-2018

Director: Debbie Olson, 920-360-0702

Director: Kayla Bosman, 920-737-2031

Director: Kathy Daul, 920-866-9446

Pictured l-r are adult leaders board members:

Back: Mike Nelson, Debbie Olson, Nancy LaCrosse, Lynn Dorner

Front: Renee Van Donsel, Darlene Boeder, Kathy Daul

Not pictured: Jeremy Salentine



All 4-H volunteer leaders that are enrolled and have gone through the orientation process are members of the Leaders Association. We would love to see you at the meetings!

Meetings are typically held the third Monday of the month. Check the calendar for further details.

Association meetings are held during the following months: January, March, May, June, September, and October.

Board meetings are held during the following months: February, April, June, August, October, and November.



Sunday	Monday	Tuesday	Wednesday	Thursday	Friday	Saturday
	1	2 Stars of Carlton 6:30 PM	3	4	5 Teen Association 6 PM	6 Poultry Project 10:00 AM
7	8 Swine Project 6:00 PM Lincon Champions 6:30 PM Bells of Luxemburg 7:00PM Casco Comets 7:00 PM Royal Raiders 7:00 PM	9 Champion Sparkplugs 6:30PM Bolt Buccaneers 7:15 PM	10	11 Pilsen Skylighters 6:00PM	12	13 Horse Project 9:00 AM
14 Algoma Adventurers 3:30 PM	15	16	17	18	19	20
21 Kewaunee Hilltoppers 3:30PM	22	23	24	25	26	27
28	29	30	31			

EVENT LOCATIONS

# 2024-2025 County Project Committees

## Architecture

\*Mike Nelson 536-0537  
 Kathy Daul 866-9446  
 Dennis LeGrave 676-9491  
 Jeremy Salentine 680-2018  
 Renee Van Donsel 639-8307

## Arts & Crafts

Amanda Barta 366-5301  
 Kayla Bosman 737-2031  
 Heidi Heim 536-1611  
 Jill Pribek 255-1316  
 Elizabeth Simonar 536-0072

## Beef

\*Kurt Heim 660-1242  
 \*Erin Heim 371-4079  
 Stuart Arians 304-2020  
 Darlene Boeder 676-4580  
 Ken Brezinski 255-3468  
 Bruce Rabas 676-1022  
 Elizabeth Valenta 264-4645

## Dairy

\*Keith Siegmund 255-1669  
 Darlene Boeder 676-4580  
 Kathy Daul 866-9446  
 Amanda Dolphin 366-3188  
 Mikayla Knorn 255-5774  
 Jeff Lambrecht 562-1783  
 Pat Kinnard 362-4771  
 Ed Patek 255-2777  
 Jeremy Schlies 639-6396  
 Shelly Tremel 255-1512

## Dog

\*April Smith 660-2764  
 \*Aryana Knudson 621-6844  
 Lisa Cochart 255-3637  
 Kay Detampel 566-0091  
 Laura Hrabik 255-7159  
 Kim Jacobs 634-5335  
 Elizabeth Simonar 536-0072

## Foods

\*Dianne Lambrecht 776-1750  
 Cheryl Eberle 487-3848  
 Heidi Heim 536-1611  
 Judy Malcore 412-3922  
 Julie Schultz 680-0779

## Gardening & Flowers

Emily Abts 676-6576  
 Kayla Bosman 737-2031  
 Shelly Tremel 255-1512

## Goats

\*Renee VanDonsel 639-8307  
 Debbie Ahrens 412-6444  
 Samantha Wautlet 536-1222

## Horse

\*Nancy LaCrosse 255-3421  
 \*Elizabeth Simonar 536-0072  
 Amber Reinhold 536-1133  
 Amy Halverson 419-4470  
 Laura Hrabik 255-7159  
 LuAnn Naze 609-3745

## Knitting

Lynn Dorner 621-6607

## Leathercraft

\*Rob Funk 217-0652  
 Karl Boeder 371-6833  
 Darlene Boeder 676-4580

## Photography

Kayla Bosman 737-2031

## Poultry

\*Jeremy Salentine 680-2018  
 \*Melissa Morris 366-0434  
 \*Michael Nelson 536-0537  
 Debra Ahrens 412-6444  
 Tammy Paul 366-7371  
 Shelly Tremel 255-1512

## Rabbits

\*Dennis LeGrave 676-9491  
 \*April LeGrave 676-6519  
 \*Karl Boeder 371-6833  
 Katie Christoph 715-213-8876

## Sheep

\*Crystal Bailey 370-5164  
 \*Will Bailey 680-9212  
 Stuart Arians 304-2020  
 Sue Colle 845-5028  
 Nancy LaCrosse 255-3421  
 Tammy Paul 366-7371

## Sewing

Judy Malcore 412-3922

## Shooting Sports

\*Rob Funk 217-0652  
 Matt Allen 680-5973  
 Mike Dier 837-7707  
 Dennis LeGrave 676-9491

## Stamping

Amanda Barta 366-5301

## Swine

\*Rob Funk 217-0652  
 Stuart Arians 304-2020  
 Sarah Calaway 619-7312  
 Stacy Jauquet 639-1068  
 Bruce Rabas 544-7269  
 Kylie Rabas 866-3049  
 Shelly Tremel 255-1512  
 Todd Destree 412-1600  
 Kathy VanderKinter 375-0569  
 Ken Brezinski 255-3468  
 Jeff Lambrecht 562-1783  
 Jenny Salentine 536-0411  
 Samantha Wautlet 536-1222  
 Eric Zehren 883-7553

## Woodworking

Kayla Bosman 737-2031  
 Mike Dier 837-7707  
 Dennis LeGrave 676-9491

- Designates Chairperson

# 2024-2025 County Activity Committees

## Auction

*Jeff Lambrecht	562-1783
*Mike Nelson	536-0537
*Darlene Boeder	676-4580
*Kathy VanderKinter	375-0569
Kurt Heim	660-1242
Erin Heim	371-4079
Nancy LaCrosse	255-3421
Dennis LeGrave	676-9491
Jeremy Salentine	680-2018
Rob Funk	217-0652
Eric Zehren	883-7553
Jenny Salentine	536-0411
Shelly Tremel	255-1512
Samantha Wautlet	536-1222

## Audit

*Lynn Dorner	845-5669
Cheryl Eberle	737-4712
Nancy LaCrosse	255-3421

## Awards & Scholarships

*Darlene Boeder	676-4580
Debbie Olson	360-0702
Renee VanDonsel	639-8307
Kayla Bosman	737-2031
Shelly Tremel	255-1512
Jenny Salentine	536-0411
Jeff Lambrecht	562-1783

## Camp/Trips

*Debbie Olson	360-0702
*Kayla Bosman	737-2031
Aryana Knudsen	621-6844
April Smith	660-2764

## Cloverbuds

Elizabeth Simonar	536-0072
Lisa Cochart	255-3637
Heidi Heim	536-1611
Sarah Schultz	621-1312

## Club Officer Training

*Lynn Dorner	845-5669
Elizabeth Valenta	264-4645

## Endowment Fund

Lynn Dorner	845-5669
Stuart Arians	304-2020

## Fair Food Stand

*Mike Nelson	536-0537
Nancy LaCrosse	255-3421
Kim Wick	621-6649
Lynn Dorner	621-6607
Shelly Tremel	255-1512

## Jr. Fair

*Darlene Boeder	676-4580
Kathy Daul	866-9446
Lynn Dorner	845-5669
Nancy LaCrosse	255-3421
Shelly Tremel	255-1512
Renee VanDonsel	639-8307
Elizabeth Simonar	536-0072

## Leader's Banquet

*Darlene Boeder	676-4580
*Judy Malcore	412-3922
Debbie Olson	360-0702
Shelly Tremel	255-1512
Nancy LaCrosse	255-3421

## Livestock Judging

*Renee VanDonsel	639-8307
Crystal Bailey	370-5164

## Round Robin

Nancy LaCrosse	255-3421
Debbie Olson	360-0702
Renee Van Donsel	639-8307
Crystal Bailey	370-5164

## Open House

*Lynn Dorner	845-5669
Stuart Arians	304-2020
Kayla Bosman	737-2031
Cheryl Eberle	737-4712
Debbie Olson	360-0702
Renee VanDonsel	639-8307
Elizabeth Simonar	536-0072

## Policies and Procedures

Darlene Boeder	676-4580
Nancy LaCrosse	255-3421
Renee VanDonsel	639-8307
Debbie Olson	360-0702

## Project Day

Kayla Bosman	737-2031
Nancy LaCrosse	255-3421
Renee VanDonsel	639-8307
Aryana Knudson	621-6844
Judy Malcore	412-3922

## Teen Leader Advisors

*Kayla Bosman	737-2031
*Aryana Knudson	621-6844

## Time & Talent

*Renee VanDonsel	639-8307
Nancy LaCrosse	255-3421
Debbie Olson	360-0702
April Smith	660-2764
Shelly Tremel	255-1512
Stuart Arians	304-2020

- Designates Chairperson

# 2026

January						
S	M	T	W	T	F	S
				1	2	3
4	5	6	7	8	9	10
11	12	13	14	15	16	17
18	19	20	21	22	23	24
25	26	27	28	29	30	31

February						
S	M	T	W	T	F	S
1	2	3	4	5	6	7
8	9	10	11	12	13	14
15	16	17	18	19	20	21
22	23	24	25	26	27	28

March						
S	M	T	W	T	F	S
1	2	3	4	5	6	7
8	9	10	11	12	13	14
15	16	17	18	19	20	21
22	23	24	25	26	27	28
29	30	31				

April						
S	M	T	W	T	F	S
			1	2	3	4
5	6	7	8	9	10	11
12	13	14	15	16	17	18
19	20	21	22	23	24	25
26	27	28	29	30		

May						
S	M	T	W	T	F	S
					1	2
3	4	5	6	7	8	9
10	11	12	13	14	15	16
17	18	19	20	21	22	23
24	25	26	27	28	29	30
31						

June						
S	M	T	W	T	F	S
	1	2	3	4	5	6
7	8	9	10	11	12	13
14	15	16	17	18	19	20
21	22	23	24	25	26	27
28	29	30				

July						
S	M	T	W	T	F	S
			1	2	3	4
5	6	7	8	9	10	11
12	13	14	15	16	17	18
19	20	21	22	23	24	25
26	27	28	29	30	31	

August						
S	M	T	W	T	F	S
						1
2	3	4	5	6	7	8
9	10	11	12	13	14	15
16	17	18	19	20	21	22
23	24	25	26	27	28	29
30	31					

September						
S	M	T	W	T	F	S
		1	2	3	4	5
6	7	8	9	10	11	12
13	14	15	16	17	18	19
20	21	22	23	24	25	26
27	28	29	30			

October						
S	M	T	W	T	F	S
				1	2	3
4	5	6	7	8	9	10
11	12	13	14	15	16	17
18	19	20	21	22	23	24
25	26	27	28	29	30	31

November						
S	M	T	W	T	F	S
1	2	3	4	5	6	7
8	9	10	11	12	13	14
15	16	17	18	19	20	21
22	23	24	25	26	27	28
29	30					

December						
S	M	T	W	T	F	S
		1	2	3	4	5
6	7	8	9	10	11	12
13	14	15	16	17	18	19
20	21	22	23	24	25	26
27	28	29	30	31		