



4-H Dairy Heifer Management Record¹

(Form must be complete and turned in to Kathy Daul by 4 PM,
Wednesday, July 19, 2017 in order to show at the Kewaunee County Fair)

NAME _____

ADDRESS _____

CITY _____ STATE _____ ZIP CODE _____

COUNTY _____ CLUB _____

YEARS ENROLLED IN THE DAIRY PROJECT _____

PERMANENT IDENTIFICATION REQUIRED: A diagram of color markings OR photographs is appropriate for breeds with distinctive color markings. Either RIGHT side OR LEFT side diagram or photo is acceptable. A tag, tattoo or freeze brand identifier is necessary when submitting a one-side sketch, breeds without distinctive color markings or animals identified solely by tag, tattoo or freeze brand.

DIAGRAMS: Outline markings in BLACK INK. Clearly show the color markings of both sides and face.
PHOTOS: The face, legs and switch must clearly show on each photograph.

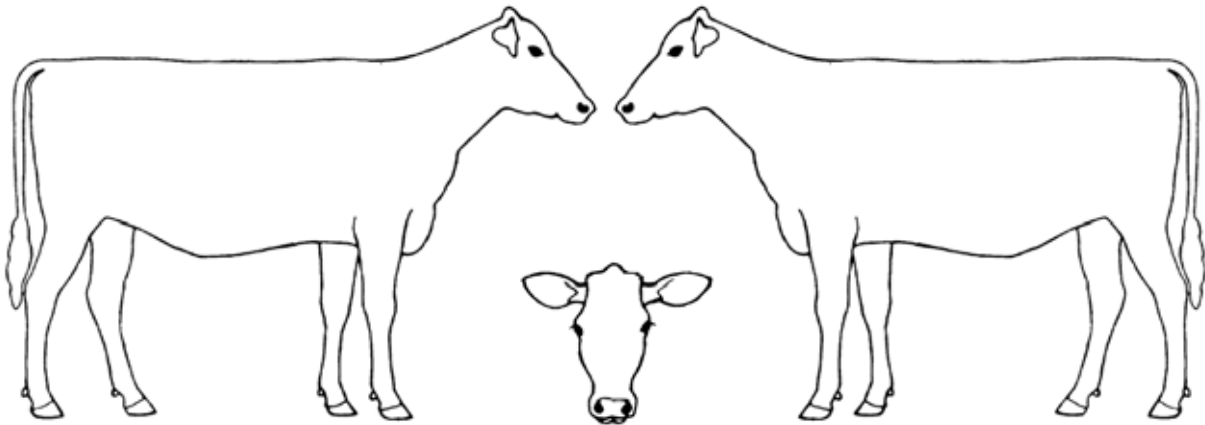

ANIMAL INFORMATION

Provide the following available information for your animal as it pertains to the animal's permanent identification.

Name: _____

Date of Birth: _____ Management or Barn ID No.: _____

Breed: _____ American ID or Breed Assoc. Tag Serial No.: _____

Electronic ID (RFID): _____ USDA Ear Tag No.: _____

Tattoo / Freeze brand (circle one) Right: _____ Left: _____

¹ The 4-H Dairy Heifer Management Record was developed by Jennifer L. Keuning, Kewaunee County UW-Extension Agriculture Agent, and Ted Halbach, UW-Extension Dairy Youth Specialist. January 29, 2002. Modified by the Kewaunee County 4-H Dairy Committee, May 2013.



4-H Dairy Heifer Management Record



ESSAY

Please answer the following question for your age group. Your age group is determined by the grade you just completed in school. Answers must be *handwritten* (not typed) and completed by the project member. You may add sheets if needed. Completeness of answers, quality, and appearance will help determine tiebreakers for Outstanding Dairy Exhibitors.

Grade 3

Please answer the following question with a minimum of 75 words.

Why did you join the 4-H dairy project?

Beginner (Grades 4-5)

Please answer the following question with a minimum of 100 words.

Describe something you learned during the dairy project that is not about showing cows.



4-H Dairy Heifer Management Record

Intermediate (Grades 6-7)

Please answer the following question with a minimum of 150 words.

What are three things you learned during the dairy project that is not related to showing cows? Please describe each thing.

Senior (Grades 8-10)

Please answer the following question with a minimum of 200 words.

What are three things you learned during the dairy project that is not related to showing cows? How can you apply those lessons into your life or that of your family's?
