



4-H Dairy Heifer Management Record¹

(Form must be complete and turned in to Kathy Daul by 4 PM, Wednesday, July 7, 2021 in order to show at the Kewaunee County Fair)



NAME _____

ADDRESS _____

CITY _____ STATE _____ ZIP CODE _____

COUNTY _____ CLUB _____

YEARS ENROLLED IN THE DAIRY PROJECT _____

PERMANENT IDENTIFICATION REQUIRED: A diagram of color markings OR photographs is appropriate for breeds with distinctive color markings. Either RIGHT side OR LEFT side diagram or photo is acceptable. A tag, tattoo or freeze brand identifier is necessary when submitting a one-side sketch, breeds without distinctive color markings or animals identified solely by tag, tattoo or freeze brand.

DIAGRAMS: Outline markings in BLACK INK. Clearly show the color markings of both sides and face.

PHOTOS: The face, legs and switch must clearly show on each photograph.

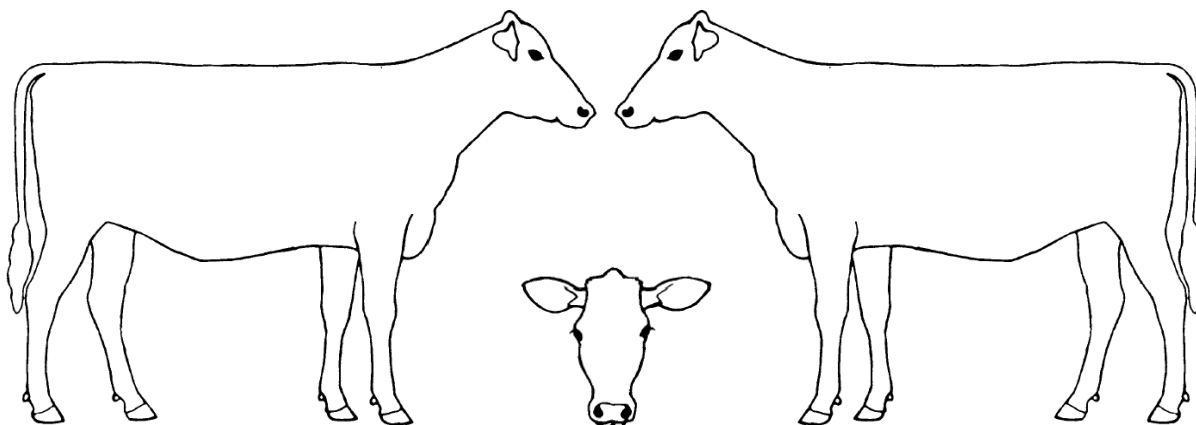

ANIMAL INFORMATION

Provide the following available information for your animal as it pertains to the animal's permanent identification.

Name: _____

Date of Birth: _____ Management or Barn ID No.: _____

Breed: _____ American ID or Breed Assoc. Tag Serial No.: _____

Electronic ID (RFID): _____ USDA Ear Tag No.: _____

Tattoo / Freeze brand (circle one) Right: _____ Left: _____

¹ The 4-H Dairy Heifer Management Record was developed by Jennifer L. Keuning, Kewaunee County UW-Extension Agriculture Agent, and Ted Halbach, UW-Extension Dairy Youth Specialist. January 29, 2002. Modified by the Kewaunee County 4-H Dairy Committee, May 2013.



4-H Dairy Heifer Management Record



ESSAY

Please answer the following question for your age group. Your age group is determined by the grade you just completed in school. Answers must be *handwritten* (NOT TYPED) and completed by the project member. You may add sheets if needed. Completeness of answers, quality, and appearance will help determine tiebreakers for Outstanding Dairy Exhibitors.

Grade 3

Please answer the following question with a minimum of 75 words.

Why did you join the 4-H dairy project?

Beginner (Grades 4-5)

Please answer the following question with a minimum of 100 words.

What do you like least about your calf, and what do you like the most about your calf?
