

2020 County Key Committee Contact Listing

*****only leaders who have completed their leader training process and background checks as of 2/11/2020 are included in this listing**

PROJECT KEY COMMITTEES

ART:COUNTY VISUAL ARTS KEY COMMITTEE - YOUTH AND ADULT LEADERS

ROSENOW, MARCY 715-524-4652
 PITT, JEANETTE 715-758-8576



PLUGER, MARY 715-787-3663
 VANHAREN, STEPHANIE 920-373-1819
 Advisor-Megan Suehring 715-526-6136

CAT KEY COMMITTEE - YOUTH AND ADULT LEADERS



JUNG, ANGIE 715-701-0700
 Advisor-Megan Suehring 715-526-6136

CLOVERBUD KEY COMMITTEE - YOUTH AND ADULT LEADERS

WENDORFF, SANDY 715-526-2710
 RACE, JESSICA 715-524-4250

LIESNER, JAMIE 715-509-0004
 Advisor-Megan Suehring 715-526-6136

DAIRY KEY COMMITTEE - YOUTH AND ADULT LEADERS

HARBAUGH, LYNN (Co-chair) 920-420-1524
 JAUQUET, JAY (Co-chair) 920-639-6408
 ARD, JASON / LINDSAY 715-853-9012
 ADERHOLDT, JESSICA 715-853-2331
 HARBAUGH, SARA 920-723-2465
 MOELLER, JOLENE 920-228-0177
 NEUMANN, ROGER 920-680-7908

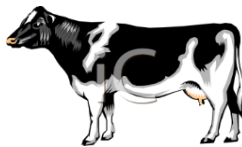

JOHNSON, JON & CARLA 715-573-1012
 LASECKI, AMI 715-853-9149
 NISCHKE, CONNIE 920-822-5293
 SIEVERT, CARRIE 715-758-6309
 VAN DE VEN, ABBY 715-853-6197
 WUSSOW, NICOLLE 715-853-3152
 ZERNICKE, DERICK 715-758-6160
 Advisor - Terri Brunner 715-526-6136

Resource Leader-Quiz Bowl, Judging

JAUQUET, HEATHER / JAY 920-822-4424

DOG KEY COMMITTEE - YOUTH AND ADULT LEADERS

BRUNO, TERRY L 920-621-9330
 PALMER, SUSAN 715-250-4800
 Advisor - Terri Brunner 715-526-6136



KORT, BETTY 715-853-3019
 SCHULTZ, ANGELA 715-851-5427
 PETRI, ELIZABETH 715-526-5457

FAMILY LIVING KEY COMMITTEE - YOUTH AND ADULT LEADERS

CLOTHING

BORRE, ELEANOR 715-758-2457



HOME ENVIRONMENT

ZAHN, MARY 715-823-4607
 PETTIS, HEIDI 715-250-0786

CROCHETING & KNITTING

MEHLBERG, ELLEN 715-754-5514

Advisor-Megan Suehring 715-526-6136

FOODS KEY COMMITTEE - YOUTH AND ADULT LEADERS

FOODS & NUTRITON

KIRSCH, LINDA 715-758-8772
 WESTFAHL, KATHRYN 715-526-6782
 WESTFAHL, KATIE 715-851-3342



Megan Suehring-Advisor

CAKE DECORATING

KIRSCH, LINDA 715-758-8772
 PITT, JEANETTE (Chair) 715-758-8576



GOAT (DAIRY & MEAT) AND EXOTIC KEY COMMITTEE -YOUTH AND ADULT LEADERS

JOBE, TED (CHAIR) 715-584-7162
 JOBE, GINA 715-584-7162
 SCHULTZ, ANGELA / LEO 715-851-5427
 Advisor-Megan Suehring 715-526-6136

LIESNER, JAMIE 715-509-0004
 LIESNER, SCOTT 715-509-0004
 SPATES, CARRIE 715-853-6077



HORSE: COUNTY HORSE KEY COMMITTEE - YOUTH AND ADULT LEADERS

SCHNELL, DIANE (Chair)** 715-758-8266
 ARENS, JILL 715-524-5772
 HOBERG, DAVID / DEBRA 920-525-4366
 NOVITSKI, DAWN 715-853-2203
 RIEMER, MARTI 715-754-2077
 PRZYBYLSKI, TAYLOR 920-609-0594

KRUEGER, JENNIFER 715-526-5226
 PALMER, KEVIN / SUE ** 715-250-4801/4800
 WENDORFF, DIANE 715-526-9246
 PALMER, SHANNON** 715-250-4802
 **LEADERS WHO ALSO HELP WITH HORSELESS HORSE
 Advisor-Megan Suehring 715-526-6136



LIVESTOCK KEY COMMITTEE

BREDE, TRACIE (Key Chair) 715-853-2169
 KABARA, JEFF (Beef Chair) 920-660-9984
 DALLAS, TERRI (Sheep Chair) 715-304-9483
 NISCHKE, JOEL (Swine Chair) 715-584-2095

Advisors-Terri Brunner & Megan Suehring 715-526-6136
 INMAN, ELI (Youth Beef chair) 920-833-7903
 ROLOFF, LINDSEY (Youth sheep chair) 715-584-2354
 KACZMAROWSKI, BROUKE (Youth Swine Ch) 920-822-8650



SUB-COMMITTEE CHAIRS

Awards & Recognition- I rinity Brede 715-853-2169
 Auction Logistics - Tracie Brede 715-853-2169
 DNA/Eartagging - Sara Stern 715-758-7144
 Packing Plant - Jim Fuhrman 715-881-0397
 Scale- Paul McClone 715-460-0600
 Weigh-In Process - Ben Brown 920-822-5682

Education - Brenda Brady 715-535-2211
 Auction Form Review - Sam Bulger-Poshrin 715-853-2083
 Communications - Brenda Brady 715-535-2211
 Policies and Rules -
 Scholarship - Terri Dallas 715-304-9483

Other key committee members

Youth: Allison Brown, Olivia & Zachary Kabara, Addyson & McKenzie VanHaren

Adults: Stephanie Vanharen, Ben Brown, Jim & Kathy Brown, Liz Inman, Kim McClone, Carrie Mihalski, Nora Scray, Carrie Spates, Dan Zernicke, Wendi Kabara, Julie Zeeman, Eileen Lamm, Jeff Roloff, Charlotte Skala, Warren Raddatz, Gary Retzlaff, Nancy Schauer (treasurer)

HORTICULTURE KEY COMMITTEE - YOUTH AND ADULT LEADERS

CROPS

NISCHKE, CONNIE 920-822-5293
 RESOURCES: Leah Lehman 715-535-2172



HORTICULTURE

SIEVERT, CARRIE 715-758-6309
 Advisor - Terri Brunner 715-526-6136



PHOTOGRAPHY KEY COMMITTEE - YOUTH AND ADULT LEADERS

LEUENBERGER, JIM (chair) 715-524-5685
 Advisor - Megan Suehring 715-526-6136



WERTH, DENNIS & DIANE 920-822-8526

RABBIT/POULTRY KEY COMMITTEE - YOUTH AND ADULT LEADERS

GAST, BETTY (Key Chair) 715-853-6114
 OAKLEY, SHAINA 715-304-9716

NEUMANN, ROGER 920-680-7908
 Advisor-Terri Brunner 715-526-6136

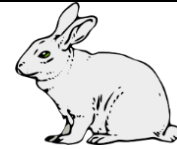

POULTRY specialization

TEUCHERT, RONNDA 715-219-1547

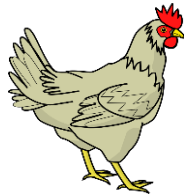

RABBIT specialization

SHIVELY, JON 715-853-4401
 WENDORFF, CHAD 715-584-6924
 WENDORFF, LORI 715-851-1978

SHOOTING SPORTS KEY COMMITTEE - YOUTH AND ADULT LEADERS

EDWARDS, TROY (Co-Chair) 715-304-6191
 CLARK, DOUG 715-851-3545
 CLARK, MARY 715-851-3546
 CONRADT, MARK 715-524-3569
 HOVELL, LYNDEN 920-336-4753
 Advisor-Terri Brunner 715-526-6136



MARQUETTE, KEVIN 715-851-4175
 PALMER, KEVIN 715-823-3998
 SCHULTZ, ANGELA / JAY 715-851-5427

Youth leaders: Georgia, Leo, Eli

THIEL, ROSIE 715-853-8096
 WILCOX, KEITH 715-758-6713



Activity Committees

ADVENTURES IN DAIRYLAND KEY COMMITTEE

KUGEL, MARY LOU 715-584-2246

CAMP KEY COMMITTEE

WESTFAHL, KATIE	715-851-3342		KRAUSE, BRENDA (cook)	715-758-2201
PARROTT, PAULINE	715-851-6327		GRACYALNY, SHI	920-328-3791
JUNG-MICHONSKI, LACEY	715-701-3221		TAUCHEN, DAN	715-853-5249
DAEBLER, TAMMY	715-758-8106		ZSCHAECHNER, MELISSA	920-606-1983
Advisors-Megan Suehring & Terri Brunner			715-526-6136	

COMMUNICATION ARTS - COUNTY LEVEL

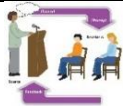

KALLIES, HELEN 715-526-5857
 Advisor-Megan Suehring 715-526-6136



FOOD STAND - COUNTY LEVEL KEY COMMITTEE

PHILLIPS, SANDRA (Chair) 715-526-9097
 SCHAUER, NANCY 715-524-2856
 WENDLER, BRENDA 715-823-5022
 DALLMANN, DANA 715-851-1166
 DALLMANN, AMY 715-851-1166
 WENDORFF, SANDY 715-526-2710



Resource Leader

RADAR-JOHNSON, CARLA 715-573-0480
 DANLEY, KERRY 715-823-6642
 Advisor Terri Brunner 715-526-6136

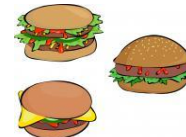

RECORD BOOKS, AWARDS & ACHIEVEMENTS - COUNTY KEY COMMITTEE

KUGEL, MARY LOU 715-524-3597
 SCHAUER, NANCY 715-514-2856
 WESTFAHL, KATHRYN 715-526-6782
 Advisors-Megan Suehring & Terri Brunner

RESOURCE LEADERS

BLOCK, JOAN 715-758-8831
 CAMPBELL, VERONICA 715-853-8693



KICKBALL KEY COMMITTEE

NANCY AINSWORTH 920-621-4157
 Advisor-Megan Suehring

