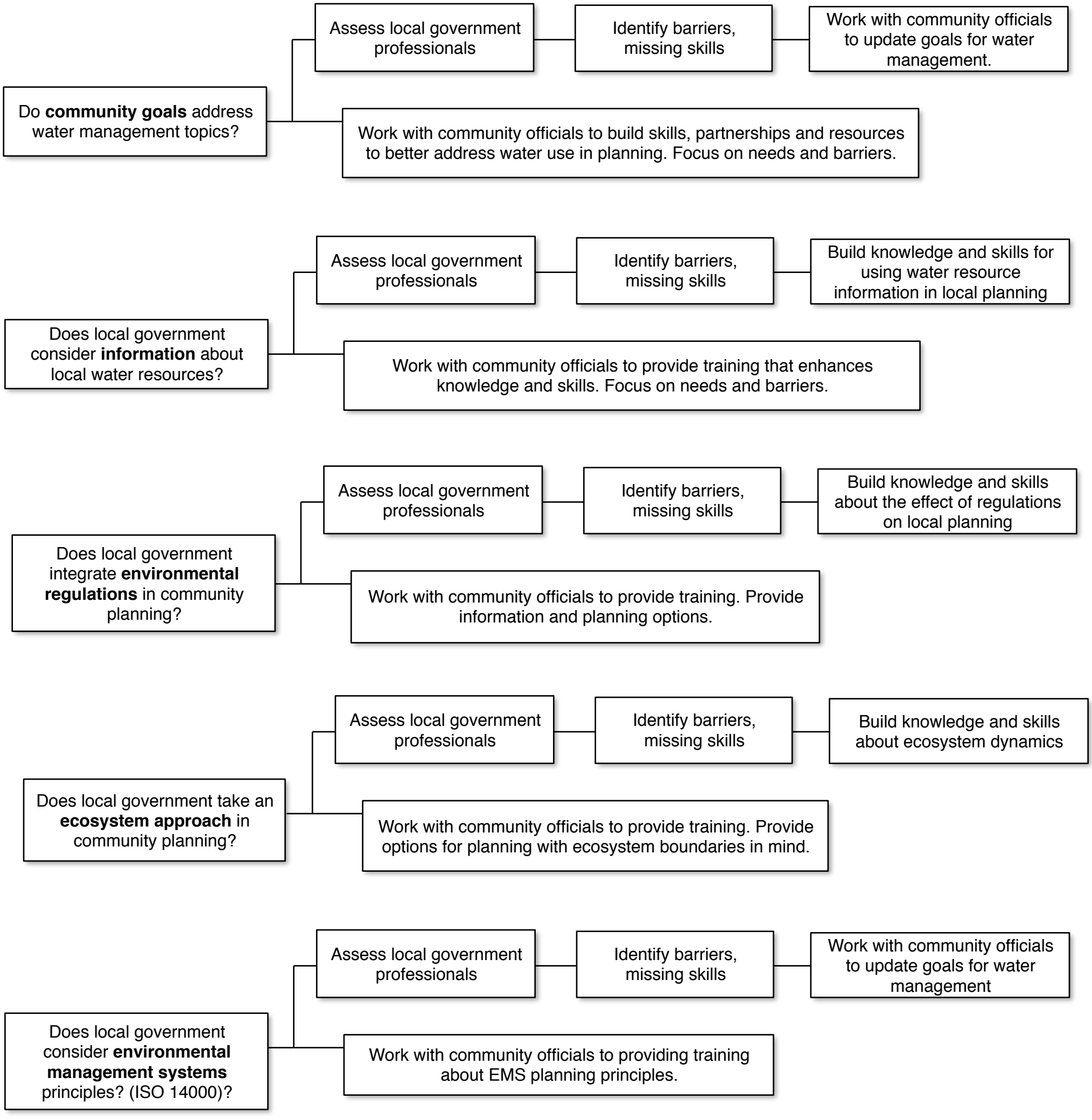
Do **community goals** address water management topics?
Assess local government professionals
Identify barriers, missing skills
Work with community officials to update goals for water management.
Work with community officials to build skills, partnerships and resources to better address water use in planning. Focus on needs and barriers.
Does local government consider **information** about local water resources?
Assess local government professionals
Identify barriers, missing skills
Build knowledge and skills for using water resource information in local planning
Work with community officials to provide training that enhances knowledge and skills. Focus on needs and barriers.
Does local government integrate **environmental regulations** in community planning?
Assess local government professionals
Identify barriers, missing skills
Build knowledge and skills about the effect of regulations on local planning
Work with community officials to provide training. Provide information and planning options.
Does local government take an **ecosystem approach** in community planning?
Assess local government professionals
Identify barriers, missing skills
Build knowledge and skills about ecosystem dynamics
Work with community officials to provide training. Provide options for planning with ecosystem boundaries in mind.
Does local government consider **environmental management systems** principles? (ISO 14000)?
Assess local government professionals
Identify barriers, missing skills
Work with community officials to update goals for water management
Work with community officials to providing training about EMS planning principles.