

2019

AREA ANIMAL SCIENCE DAYS

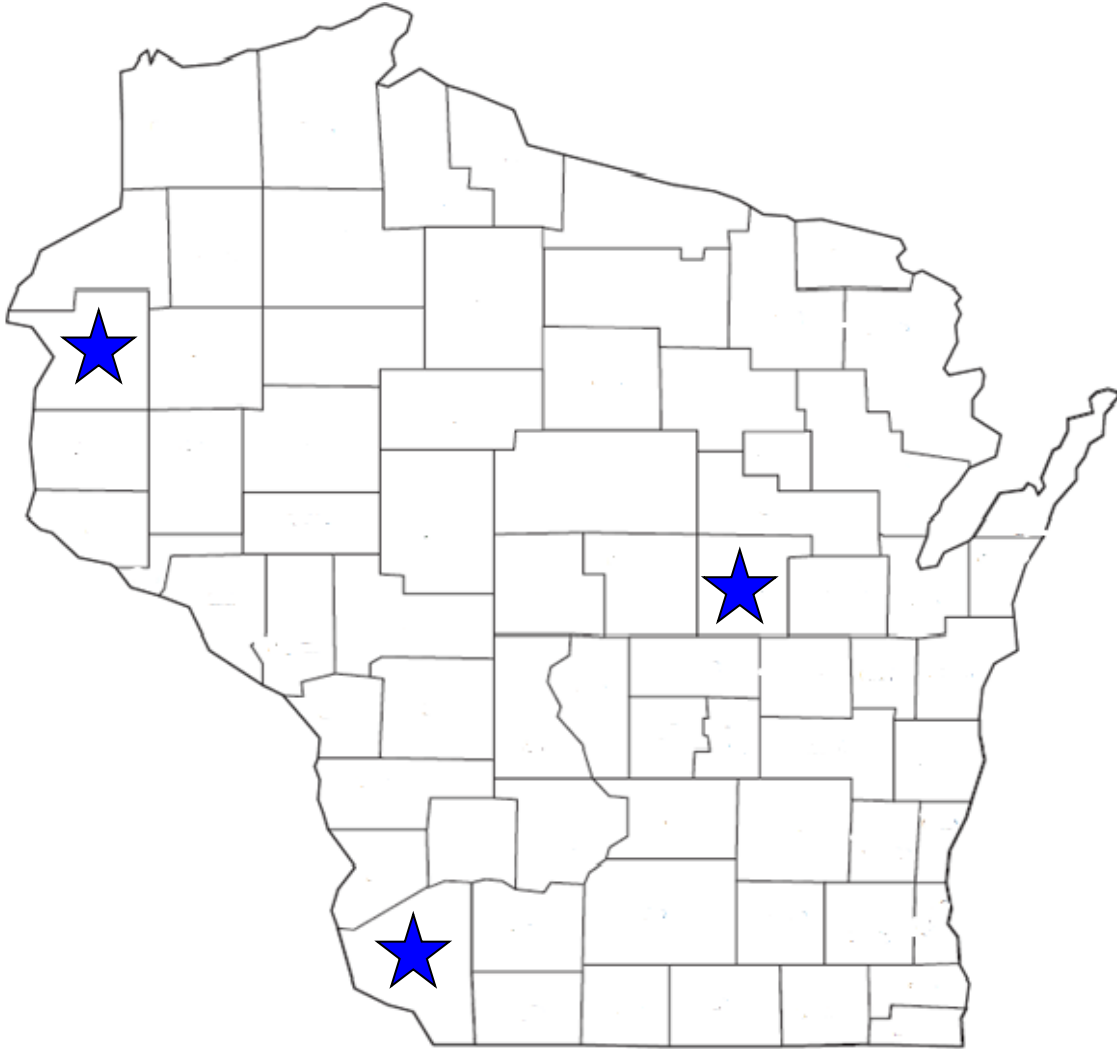

Hosts:

Tuesday, June 18, 2019
Thursday, June 20, 2019
Friday, June 28, 2019

Polk County - Eileen Van Dyk, 4-H Program Coordinator
Waupaca County - Penny Tank, 4-H Program Coordinator
Grant County - Charisse Orth, 4-H Program Coordinator



AREA ANIMAL SCIENCE DAYS

INFORMATION PACKET

INDEX

<i>Philosophy and Purpose of Area Animal Science Days.....</i>	<i>1</i>
<i>Tentative Program Schedule</i>	<i>2</i>
<i>Rules of Wisconsin 4-H Dairy Judging Contest</i>	<i>3</i>
<i>Dairy Showmanship Contest</i>	<i>6</i>
<i>Dairy Poster Contest</i>	<i>7</i>
<i>Rules for Wisconsin Livestock Judging Contest.....</i>	<i>8</i>
<i>Horse Project Educational Events Outline.....</i>	<i>9</i>
<i>2019 Sites and Offerings for AASD.....</i>	<i>11</i>
<i>Registration Information and Forms</i>	<i>12-17</i>



PHILOSOPHY AND PURPOSE OF AREA ANIMAL SCIENCE DAYS



I. Objectives

- A. *To increase availability of educational opportunities in the 4-H Animal Science Projects*
- B. *To increase decision making skills through judging and grading experiences.*
- C. *To increase the knowledge of animals through breeding and market evaluation and management information.*

II. General Procedures

- A. Area Animal Science Days were started with the intention of giving as many young people as possible an opportunity to learn more about livestock and dairy evaluation. Area Animal Science Days evolved to broaden the scope of members enrolled in the 4-H Animal Science Projects.
- B. These Days are focused on the learning experience rather than the contests.
- C. FFA members are able to participate as individuals, not teams, in the Livestock Judging Contest and in the small animal (Rabbit and Poultry) programs. The Dairy Judging contest is restricted to 4-H members because of large number of participants. The Horse programs are open to only 4-H members.
- D. Activities and offerings may vary at each area site depending on the host county facilities and resources.
- E. Awards
 - 1. Awards are presented to individuals, whether 4-H or FFA, in Junior and Senior categories. Junior members are designated as anyone in grades 3 – 8. Seniors are Grades 9-13.
 - 2. Horse project awards are divided into 3 grade categories. Beginners grades 3-5, Juniors grades 6-8, Seniors grades 9-13 or Junior 3-8 and Senior 9-13.
 - 3. Livestock awards are presented to individuals and teams.
 - 4. Team and individual awards are presented in the Dairy Contest.
 - 5. Team and individual awards are presented in the project activities as deemed appropriate.

NOTE: We highly encourage and expect livestock leaders and professionals will arrange for judging meetings prior to Area Animal Science Days. In those counties which eventually send teams to the State contests, there are many opportunities for judging workouts following Area Animal Science Days. We urge counties to involve as many young people as possible in this activity both prior to and during Area Animal Science Days.



AREA ANIMAL SCIENCE DAYS



TENTATIVE PROGRAM SCHEDULE (May vary at each site)

Registration

To be eligible for Area Animal Science Days, pre-registration must have been sent to the host county by the stated deadline. In addition, the individual must be a member of a 4-H club or FFA and must be between the ages of 8 through 19. Each county must enter their group by the announced entry deadline to enable proper planning. ***All contests will begin promptly at 9:00 am.***

8:00 – 9:00 am	Registration
9:00 am	Orientation in respective areas Dairy Showmanship Contestants Report
9:15 am	Dairy Showmanship Contest Begins Dairy Judging Begins Livestock Judging Begins Small Animal Workshop – if held Horse Judging Workshop Poster Judging Begins Horse Project Activities begin Educational Theme Sessions throughout the day by species
11:30 am	Lunch
1:00 pm	Hippology Horse Project Activities Continue Oral Reasons - Senior Dairy & Livestock Judges Junior Dairy & Livestock Educational Activity (Reasons)
3:00 pm	Awards (Respective Areas)



RULES OF WISCONSIN 4-H *DAIRY* JUDGING CONTESTS



Registration

To be eligible for district judging contests, each county must enter their teams by the announced entry deadline to enable proper planning. ***All contests will begin promptly at 9:00 a.m.***

Contestants and Eligibility

1. Each contestant must be a bonafide 4-H member during the current year. **Youth shall represent the county in which they are enrolled.**
2. Each county may bring as many Junior and Senior participants as they choose.
3. An individual who has participated in the National 4-H Dairy Judging Contest (Madison, WI) is not eligible to compete again at Madison or any other 4-H contest as part of a team. Any individual who has competed at Harrisburg or Louisville may ***not*** repeat at the same contest, but may compete at Madison or the other 4-H contest. Individuals who are no longer eligible to compete as part of a team due to previous national competition may judge as an individual for the experience but their scores will not count as part of the team nor will they be counted as a member of the county team. ***** IF there is a question regarding the eligibility for the contest contact John de Montmollin at the Wisconsin 4-H Office.**
4. A 4-H member who is participating in ***or*** has completed post-secondary (university, college, junior college, technical school) course work in Dairy Cattle Judging or Dairy Cattle Evaluation **is not eligible**. A 4-H member who has participated in a post-secondary judging contest **is not eligible**.
5. AGE REQUIREMENTS: Based on National Contest rules the age requirements are: **Junior team contestants will be individuals who have already or will celebrate their 10th, 11th, 12th, 13th, or 14th birthday during the year of the contest. Senior team contestants will be individuals who have already or will celebrate their 15th, 16th, 17th, 18th, or 19th birthday during the year of the contest. *However*, at Area Animal Science Days youth judge in according to the **Grade** they just completed. (See general rules for clarification.)**
6. No contestants shall be allowed to take any notes, books, or printed materials into the contest. (This includes, but is not limited to the PDCA Scorecard, note cards with scorecard breakdown on them, cow parts, etc.) Contestants may bring a clipboard and blank paper and definitely should bring a pencil. A packet of judging cards and note cards will be provided.
7. While the contest is in progress, there will be no communications among the contestants, or between a contestant and anyone else, except the squad leader and contest superintendent. Failure to comply with this rule may result in disqualification of involved contestants and teams. Coaches around the ringside are cautioned to hold discussions to a minimum.
8. No handling of the animals by the contestants will be permitted.

Determination of Ratings

9. Fifty points shall be possible for placings in each of the eight classes (if possible, six cow classes and two heifer classes). Fifty points shall be possible for each of the three sets of oral reasons for senior judges. Twenty-five points shall be possible for each of the two sets of Type Analysis Questionnaires for junior judges. Reasons and TAQ's will only be given on cow classes. TAQ scores will be included in the individual's final contest score. The two sets of TAQ's will be given to the contestants during two of the cow classes. A correct answer to each of the five questions will be worth 5 points. If there is a close second choice, 3 points may be awarded for the second best answer.

Time and Reasons

10. Contestants will have a total of 12 minutes to evaluate a placing only class. A total of 18 minutes will be given for reasons and TAQ classes. Ring procedure will be as follows:

Circle the cattle clockwise	3 minutes
Head to tail	3
Circle the cattle counter-clockwise	2
Side by side	3
Head to tail	<u>1</u>
TOTAL	12 minutes for placing only classes

Circle the cattle clockwise	3 minutes
Head to tail	4
Side by side	4
Circle the ring counter clock-wise	3
Head to Tail	<u>4</u>
TOTAL	18 minutes for placing and reasons or TAQ

11. All seniors will be required to give three sets of oral reasons. Two minutes are allowed for oral reasons on a class. Contestants will be expected to give oral reasons without using notes. When grading reasons official judges will consider accuracy, poise, confidence, delivery, and forcefulness of presentation. Contestants who use their notes during oral reasons will be scored on a basis of 40 points maximum.

SELECTION OF TEAMS FOR THE WISCONSIN 4-H STATE DAIRY JUDGING CONTEST

1. The top two Junior and Senior teams from each Area Days will be invited to the State Contest
2. Two additional Senior teams will be invited based on the following criteria
 - a. Size of area contests*
 - b. Oral reasons scores*
 - c. Point breaks in the overall team scores*
3. A county team, Junior or Senior, must be comprised of the top three scoring individuals from the county team at Area Animal Science Days. A county team, Junior or Senior, must be comprised of the top three scoring individuals from the county team at Area Animal Science Days (AASD). The 4th team member (alternate) may be selected or designated by the county, but must have participated at an Area Animal Science Day Contest. If there is a valid reason (approved by State 4-H Office) that one of the first three placing individuals needs to be replaced, this substitution must come from the same AASD contest that the team earned the right to compete in the state contest. The replacement must be the next highest scoring individual. If there is a substitution of any of the top placing three (3) team members, the team score is automatically recalculated using the replacement's score. The team may or may not move forward to the state contest depending on the new team score. **Individuals:** In the Senior age group, the two highest placing individuals at each Area Animal Science Day not designated on a team which is already invited to the State Contest will be invited to participate.
4. The high Senior team at the state contest will represent Wisconsin at the National 4-H Dairy Cattle Judging Contest held at World Dairy Expo in Madison, WI. The second place Senior team will compete at the Pennsylvania All-American Invitation Dairy Cattle Judging Contest in Harrisburg, PA. A third Senior team consisting of the four high scoring individuals at the state contest who are not on the first or second place team and are eligible to compete will represent Wisconsin at the North American Invitational Dairy Judging Contest in Louisville, Kentucky. No other teams will be allowed to participate in a regional or national contest.
5. At the state contest, no contestant shall wear pins, badges or other marks of identification which may reveal his or her identity or that of the area they are representing. If a contestant chooses to wear a shirt with county identification on it, they will be asked to wear a sticker over this identification during the contest so that they may not be identified by contest officials.
6. Participants will judge 10 classes at the state dairy judging contest. Senior participants will give four sets of oral reasons and junior participants will answer twenty Type Analysis Questions (TAQ). **Junior participants will take a cow parts quiz at the state contest, this quiz will be scored separately from the judging scores. *Junior Reasons*** Junior reasons will take place for junior participants. Reasons will be taken by coaches at the contest and will be given as a team. These coaches will rank the teams and awards will be given. THESE ARE OPTIONAL.
- 7. NATIONAL CONTEST QUALIFIERS:**

If a team qualifies for a national contest they must take the top three individuals from the state contest on to the national event. The fourth individual may be any member from that county who competed during the current year at the state judging contest and/or Area Animal Science Days.



DAIRY

SHOWMANSHIP CONTEST



The Showmanship Contest will be held in conjunction with the Judging Contest. Each county is to provide leadsmen. A county may bring as many showmen as they wish. **Because the majority of the animals used in the contest are cows, leadspersons must be at least 12 years old.** This is a safety consideration. A county **must** send at least two leads people. They will report to the Cattle Superintendent. Leads people will be judged as they lead. The score card on which they will be judged is as follows:

SCORECARD FOR DAIRY SHOWMANSHIP

Name and Number of Contestant _____

High School/County _____ Age _____

Breed _____ Ring _____ Rotation _____

Factors to Evaluate

<u>When Scoring Showmanship</u>	<u>Possible Score</u>	<u>Contestant's Score</u>
1. Appearance and Attitude of Exhibits	20	
2. Leading the Animal	20	
3. Posing the Animal	20	
4. Control of the Animal	20	
5. Poise and Alertness of Exhibitor	20	
TOTAL	100	

Comments:



DAIRY POSTER CONTEST



Each county may enter their posters in each of the following divisions:

1. **Grades 3-6 (junior division)**
2. **Grades 7-9 (intermediate division)**
3. **Grades 10-13 (senior division)**

REMEMBER!!!! Posters must be **14" x 22"** in size. Poster contest participants are encouraged to develop their own artwork and dairy slogan. Awards will be based on originality and creativity. Posters may be either horizontal or vertical.

Please bring your posters to the designated area when you register. The posters must be there before 9 00 a.m. Be sure to pick up the posters at the end of the day! **Please be sure to print the name, address, phone number, county, and age of the artist on the back of each poster!**

THE DAIRY POSTER CONTEST SCORE CARD IS AS FOLLOWS:

- | | |
|--|-------------------|
| 1. ORIGINALITY - clever dairy slogan and artwork | 40 points |
| 2. EFFECTIVENESS - conveys strong dairy promotion message | 40 points |
| 3. GENERAL APPEARANCE: | |
| a. Well planned; good design | 10 points |
| b. Neat and well constructed | <u>10 points</u> |
| TOTAL | 100 points |

RULES FOR WISCONSIN LIVESTOCK JUDGING CONTEST

Registration

To be eligible, registration must have been sent to the host county by the stated deadline. In addition, the individual must be a member of a 4-H club or FFA, and must be between the ages of 8 through 19 as of January 1st. Each county must enter their group by the announced entry deadline to enable proper planning. **All contests will begin promptly at 9:00 a.m.**

Contestants and Eligibility

1. Each participant must be a bonafide 4-H member during the current year. **Youth shall represent the county in which they are enrolled.**
2. Each county may bring as many Junior and Senior participants as they choose.
3. Participants are to bring a clipboard, blank paper/steno notebook and pencils. No additional county sheets are allowed during judging. A packet of judging cards and materials will be provided.
4. While the contest is in progress, there will be no discussion between the contestants, except the group leader and station teacher. Failure to comply may result in disqualification of the individual (s) involved.
5. No handling of the animals will be permitted. There may be opportunities to handle market lambs.
6. All seniors are required to give oral reasons. Two minutes are allowed for oral reasons. Grade reasons on accuracy, comparison, terminology, grants and remarks in accord with the following:

<i>First pair of animals</i>	<i>15 points</i>
<i>Second pair of animals</i>	<i>15 points</i>
<i>Third pair of animals</i>	<i>15 points</i>
<i>Reasons for placing last animal</i>	<i><u>5</u> points</i>
TOTAL	50 points

When grading reasons consider: poise, confidence, delivery, and forcefulness of presentation. Contestants who use their notes during oral reasons will be scored on a basis of 40 points maximum. Juniors may or may not have a practice session on reasons as well.

7. The top two 4-H senior scoring groups of three individuals, plus an alternate from the Northwest and Northeast Area and the top four teams from the Southern Area, will be invited to compete at the State Livestock Judging Contest. A county team, Junior or Senior, must be comprised of the top three scoring individuals from the county team at Area Animal Science Days (AASD). The 4th team member (alternate) may be selected or designated by the county, but must have participated at an Area Animal Science Day Contest. If there is a valid reason (approved by State 4-H Office) that one of the first three placing individuals needs to be replaced, this substitution must come from the same AASD contest that the team earned the right to compete in the state contest. The replacement must be the next highest scoring individual. If there is a substitution of any of the top placing three (3) team members, the team score is automatically recalculated using the replacement's score. The team may or may not move forward to the state contest depending on the new team score.
8. **To compete at the State Contest, the following rules apply for eligibility at the National Contest in the senior division:**
 - A. Contestants must be bonafide 4-H club members approved by University of Wisconsin-Extension.
 - B. Each contestant must have passed his or her 14th birthday and not have passed his or her 19th birthday as of January 1, of current year.
 - C. Contestants in National 4-H competitive events must not have participated in official post-secondary (University, college, junior college, or technical school) competitive events of a similar nature and in the same subject matter area. Neither can he or she be a member of a post-secondary team undergoing training in preparation for an event (for example, a contestant who has competed in an official collegiate livestock judging contest either on or off campus, is ineligible to compete in a similar national 4-H judging contest).
Contestants who have participated in the National 4-H Livestock Judging Contest are ineligible to compete a second time. They may participate for the experience but their scores will not count toward the team total.
9. The classes are generally the following and are subject to change. Breeding heifers, Market steers, Breeding sheep (rams or ewes), Market Lambs, Breeding Gilts, Market Hogs. Some locations might have a meat goat class (either a breeding doe or bucks or market wethers).

HORSE PROJECT EDUCATIONAL PROGRAMS

The events that occur at each Area Animal Science Day location will be at the discretion of the hosting county. Hippology & Poster contests will be recognized with rosette ribbons presented to placings 1-5 in each division. Additional classes and placings will be at the discretion of the host county.

All Day Educational Workshop (\$12 Youth Registration Fee and \$8 Lunch Fee) *9:00 a.m. – 3:00 p.m. Grant County & Polk County Locations Only*

Morning Program: Hippology Contest and Educational Activity on Body Condition Scoring

Hippology Contest

Divisions: Beginner grades 3 - 5
Junior grades 6 - 8
Senior grades 9 - 13

This is an educational activity of five or more horse related areas. Contestants are given a score sheet and two minutes at each station to complete their answers.

Afternoon Program: Horse Judging Demonstration/Clinic, Halter and Discipline Program
Followed by mini demo on showmanship, pending time 7

Horse Judging Contest

Divisions: Junior grades 3 – 8
Senior grades 9 – 13

Horse Bowl

Could be used as an afternoon time filler if interested. This would be up to each host county to facilitate.

Divisions: Junior grades 3-8
Senior grades 9-13

This competition at Area Animal Science Days is no longer the qualifying contest for the State 4-H Horse Expo.

Drop-Off Horse Related Cultural Art Exhibits (No Participation Fee) *Exhibits must be dropped-off by 9:00 a.m. Grant County & Polk County Locations Only*

Poster Contest

Divisions: Junior grades 3-8
Senior grades 9-13

- A. Limit of one poster per exhibitor.
- B. Use a standard size poster board of 14"x22". 1" unmarked border is recommended.
- C. All posters must include on the back: Name, Address, County and Grade.
- D. The poster can be any topic related to the Horse & Pony project. For example: care, training, health, nutrition, psychology, breed, history of breeds, anatomy, careers, safety, and reproduction, youth leadership in project, colors and markings.
- E. Posters must not include 3-D materials.

Drawing

Divisions: Juniorgrades 3-8
Seniorgrades 9-13

- A. Only one entry per exhibitor permitted. All exhibits are to be original works of the exhibitor and relate to the horse and pony project.
- B. Size: Minimum 9" x 12" and Maximum 18" x 24". This indicates the finished matted size.
- C. Medium Used: Pencil, chalk, charcoal, pen and ink, or pastels.
- D. Presentation: All paperwork must be matted with suitable matting board, with a maximum 3" border. Recommend matting boards: Crescent, Alphamat and Bainbridge Brand Name Matting Board. No glass allowed.
- E. All items must include on the back: Name, Address, County and Grade.

Art

Divisions: Juniorgrades 3-8
Senior.....grades 9-13

- A. Only one entry per exhibitor permitted. All exhibits are to be original works of the exhibitor and relate to the horse and pony project. No pre-printed media allowed.
- B. Size: Minimum 9" x 12" and Maximum 18" x 24". This indicates the finished matted size.
- C. Medium Used: Watercolor, acrylic or oil.
- D. Presentation: All watercolor must be matted with suitable matting board, with a maximum 3" border. All oil and acrylic work must have a suitable frame for hanging the work. Recommend matting boards: Crescent, Alphamat and Bainbridge Brand Name Matting Board. No glass allowed.
- E. All items must include on the back: Name, Address, County and Grade.

Photography

Divisions: Juniorgrades 3-8
Senior.....grades 9-13

Contest Rules

- A. Each exhibitor is limited to *one* horse-related photograph. Category divisions: Action, Non-action, or horse related. (see WI 4H Horse Association Education events in Horse handbook for details)
- B. Photos must be the work of the contestant during the current project year. Only the exhibitor may do any digital/dark room manipulation of the image

Single photos

- A. Exhibitor is limited to one 8" x 10" horse-related photograph.
- B. Must be mounted on a mount board 11" x 14". A single photo entry that is matted must also be mounted on a mount board 11" x 14". No corner mounts.
- C. Photos may be black and white or color or sepia.
- D. No frames or glass as permitted.
- E. No captions are permitted. Entry may be titled on the back of the mount board.
- F. Information on the back of the mount must include: Name, Address, County, Grade.
- G. Evaluation criteria: Entries will be judged on creativity, spontaneity of subject, technical quality and overall appearance.

2019 Area Animal Science Days Sites and Offerings

June 18, 2019 – Polk County

Time: Registration begins at 8:00 a.m.

Location:

Polk County Fairgrounds
800 E Louisiana Street
St. Croix Falls, WI 54024

Events Offered:

Dairy Events, Livestock Events, Horse Workshop and Horse Drawing, Poster, Art and Photography Contests and a Small Animal (Rabbits and Poultry) Workshop.

June 20, 2019 – Waupaca County

Time: Registration begins at 8:00 a.m.

Location:

Waupaca County Fairgrounds
602 E. South Street
Weyauwega, WI 54983

Events Offered:

Dairy Events, Livestock Events, Small Animal (Rabbit) Workshop, Goat Activities

June 28, 2019 – Grant County

Time: Registration begins at 8:00 a.m.

Location:

Grant County Fairgrounds
916 E Elm Street
Lancaster, WI 53813-0031

Events Offered:

Dairy Events, Livestock Events, Horse Workshop and Horse Drawing, Poster, Art and Photography Contests.

**** Registration Procedures ****

1. All registrations will be due to the host Counties on **June 1st**:
Polk County – to Eileen Van Dyk, Polk County 4-H Program Coordinator
Waupaca County – to Penny Tank, Waupaca County 4-H Program Coordinator
Grant County – to Charisse Orth, Grant County 4-H Program Coordinator
2. Registration fees will **\$12.00 per participant** and will need to accompany the registration to Host County. Checks should be made payable to: **the host county**. No refunds will be given if the participant has paid and can't make the event, however substitutions can be made and will be accepted the day of the event. All participants will need to pay the registration fee with the exception of the youth only exhibiting posters and not present the day of the event.
3. The Host County will be providing lunch the day of the event for **\$8.00 per lunch** and the cost of the lunch will also need to accompany the registration. All participants, coaches, parents, etc. need to register and pay for the lunch. **Checks should be made payable to the appropriate Host County:**

Polk County 4-H Leaders' Association

Waupaca County 4-H Leaders' Association

Grant County 4-H Leaders' Association

4. **One check can be written for both registration and meals and will need to accompany the registration form to appropriate Host County.**
5. Counties will be asked to send a preliminary list of names of youth for each of the events. Those registration forms are at the end of this packet and should accompany your registration form and fees. We have put together a program to have the names and contestant numbers printed on the scantrons and this will help registration the day of the contest move along faster.

AREA ANIMAL SCIENCE DAYS REGISTRATION FORM

DUE: June 1st

Please note: Counties should send a preliminary list of names of youth for each of the events. Those registration forms are at the end of this packet and should accompany your registration form and fees. We use this information to have the names & contestant numbers pre-printed to help with registration process.

County _____ **4-H Staff** _____

A registration fee of **\$12.00** per participant and **\$8.00** lunch fee will be need to be paid along with the registration – **One check** can be written to include **meals and registration**. Please write checks to Host County.

June 18, 2019 – Polk County – Polk County Fairgrounds, St. Croix Falls, WI

June 20, 2019 – Waupaca County – Waupaca County Fairgrounds, Weyauwega, WI

June 28, 2019 – Grant County – Grant County Fairgrounds, Lancaster, WI

DAIRY ACTIVITIES --	<u># of Participants x \$12</u>	<u>Number of Meals x \$8</u>
Junior Dairy Cattle Judging Team	_____	_____
Senior Dairy Cattle Judging Team	_____	_____
Dairy Showmanship (unlimited)	_____	_____
Dairy Poster- <i>no charge if not coming</i>	_____	_____
# of coaches, parents, leaders x \$8.00 for meals	No Charge	_____

LIVESTOCK ACTIVITIES	<u># of Participants x \$12</u>	<u>Number of Meals x \$8</u>
Junior Livestock Judging Team	_____	_____
Senior Livestock Judging Team	_____	_____
Other Livestock Activities (<i>will vary by site</i>)	_____	_____
# of coaches, parents, leaders x \$8.00 for meals	No Charge	_____

HORSE ACTIVITIES (Grant and Polk Counties)	<u># of Participants x \$12</u>	<u>Number of Meals x \$8</u>
Hippology & Horse Workshop	_____	_____
Horse Drawing, Art, Posters and/or Photography	No Charge	_____
# of coaches, parents, leaders x \$8.00 for meals	No Charge	_____

SMALL ANIMAL ACTIVITIES (May not be offered at all sites)	<u># of Participants x \$12</u>	<u>Number of Meals x \$8</u>
All Small Animal Activity Participants	No Charge	_____
# of coaches, parents, leaders x \$8.00 for meals	No Charge	_____

Total # of Registrations _____ **Total Paid \$** _____ **Total # Meals** _____ **Total Paid\$** _____

Return this form to the site where your county will participate **by June 1.**

Eileen Van Dyk
 Extension Polk County Office
 100 Polk County Plaza, Suite 190
 Balsam Lake, WI 54810
charles.prissel@wisc.edu

Penny Tank
 Extension Waupaca County Office
 Courthouse
 811 Harding Street
 Waupaca, WI 54981-2087
penny.tank@wisc.edu

Charisse Orth
 Extension Grant County Office
 916 E Elm Street, Suite A
 Lancaster, WI 53813
charisse.orth@wisc.edu

Area Animal Science Days

Dairy Registration Form

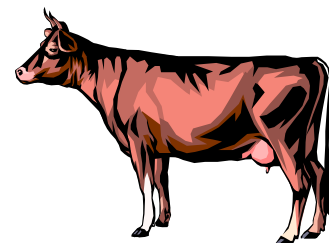

County _____

Coach(es) _____

Email _____ Phone _____

Senior

Junior

Names

Office Use Only
Team
Number

- 1 _____
- 2 _____
- 3 _____
- 4 _____
- 5 _____
- 6 _____
- 7 _____
- 8 _____
- 9 _____
- 10 _____
- 11 _____
- 12 _____
- 13 _____
- 14 _____
- 15 _____
- 16 _____
- 17 _____
- 18 _____
- 19 _____
- 20 _____

- 1 _____
- 2 _____
- 3 _____
- 4 _____
- 5 _____
- 6 _____
- 7 _____
- 8 _____
- 9 _____
- 10 _____
- 11 _____
- 12 _____
- 13 _____
- 14 _____
- 15 _____
- 16 _____
- 17 _____
- 18 _____
- 19 _____
- 20 _____

Area Animal Science Days

Livestock Registration Form

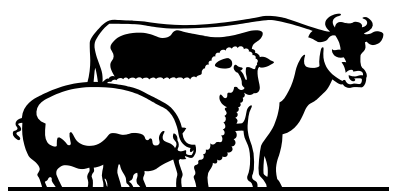

County _____

Coach(es) _____

Email _____ Phone _____

<i>Senior</i>	<i>Junior</i>
---------------	---------------

Names

Office Use Only
Team
Number

1 _____	1 _____
2 _____	2 _____
3 _____	3 _____
4 _____	4 _____
5 _____	5 _____
6 _____	6 _____
7 _____	7 _____
8 _____	8 _____
9 _____	9 _____
10 _____	10 _____
11 _____	11 _____
12 _____	12 _____
13 _____	13 _____
14 _____	14 _____
15 _____	15 _____
16 _____	16 _____
17 _____	17 _____
18 _____	18 _____
19 _____	19 _____
20 _____	20 _____



Area Animal Science Days (Grant & Polk Counties) Horse Program Registration Form

Name of County: _____

All Day Educational Workshop (\$12 Youth Registration Fee and \$8 Lunch Fee)

Morning Program: ~~Hippology~~ Contest and Educational Activity on Body Condition Scoring

Afternoon Program: Horse Judging Demonstration/Clinic, Halter and Discipline Program
Followed by mini demo on showmanship, pending time7



Name of Youth Participant	Grade

4-H Horse Leader Information
Name:
Email:
Phone:



Drop-Off Horse Related Cultural Art Exhibits (No Participation Fee)

Name	Grade	Poster	Drawing	Art	Photo	Total Number of Exhibits

Area Animal Science Days

Small Animal Registration Form

	Name	Grade	Rabbit (All Sites)	Poultry (Grant & Polk)	Goats (Waupaca)
1.					
2.					
3.					
4.					
5.					
6.					
7.					
8.					
9.					
10.					

This is no fee for participating in small animal workshops, but any individual who would like to stay for lunch must pay the \$8 lunch fee.